



Provider Automated Client Enrollment (PACE) is a web-based automated online enrollment eligibility portlet system to process and validate patient/provider referral, intake, assessment, and demographic information. The data is formatted to be submitted to state agencies by the Healthcare Authorities/Associations or to the Healthcare Authorities/Associations by the Provider.

Incorporated into PACE is its EDI engine to parse HIPAA X12 formats including 834, 835, 837, 270, NCPDP, HCFA and UB92. Also included are validation capabilities to ensure clean and accurate data submissions to state agencies by Electronic Data Interchange (EDI) transmission. These EDI transmissions are secure and conform to the standardized system that was developed under the HIPAA mandated guidelines. Submissions are tracked to provide a detailed electronic record of what was paid and what remains outstanding.

PACE Benefits

- Accurate data
- Historical analysis
- Eliminating denials due to errors
- Reduction of labor costs spent on researching data from disparate data sources
- Increase cash flow due to timely submissions
- HIPAA compliances
- Online accessibility through a web browser

PACE Key Features

- Audit trail management
- Retention schedules
- Transaction/Error code libraries
- Viewable stage tracking (referrals/intakes/assessments)
- Roles-base security
- Retrieval/Archival searching
- Printable forms and reports
- Share data with existing applications (XML, etc)

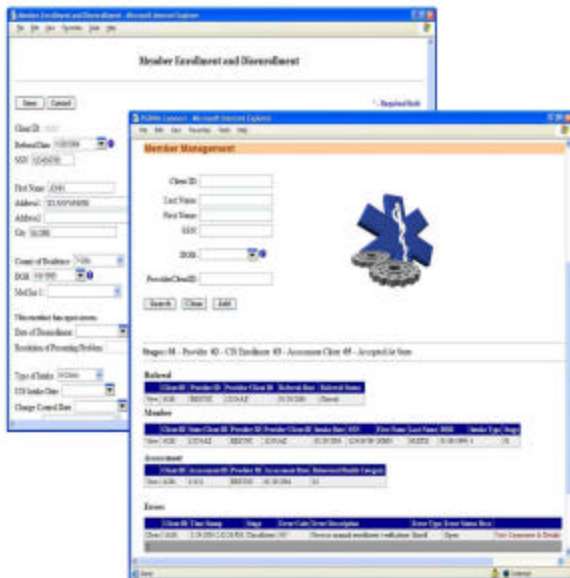

Behavioral Health Authorities/Associations

PACE prepares, manages and validates incoming data and information from their network of providers for state agency submissions. Providers, through secure authentication, may log into ContentDistributor™'s portal to view, verify and update their records/forms.

Healthcare Providers

PACE collects and validates patient referral, intake, assessment, and demographic data prior to submission to the Behavioral Health Authority/Association.

ContentDistributor™ assists in managing your content, collaborate with internal employees/counselors/physicians, counselor time logging, and protect/secure confidential data. Medical records and data can be extended securely to your patients.

ContentDistributor™ Image optional component gives Behavioral Health Authorities/Providers the ability to scan, index, attach, store and retrieve documents/forms (i.e. UB92, HCFA 1500, supporting statements, invoices, spreadsheets, photos, etc). Indexes, barcode support and retrieval criteria are easily defined to insure quick retrieval of relevant information. Image easily integrates with existing applications, leveraging the business value of your documents and other content.